

FRONT ELEVATION

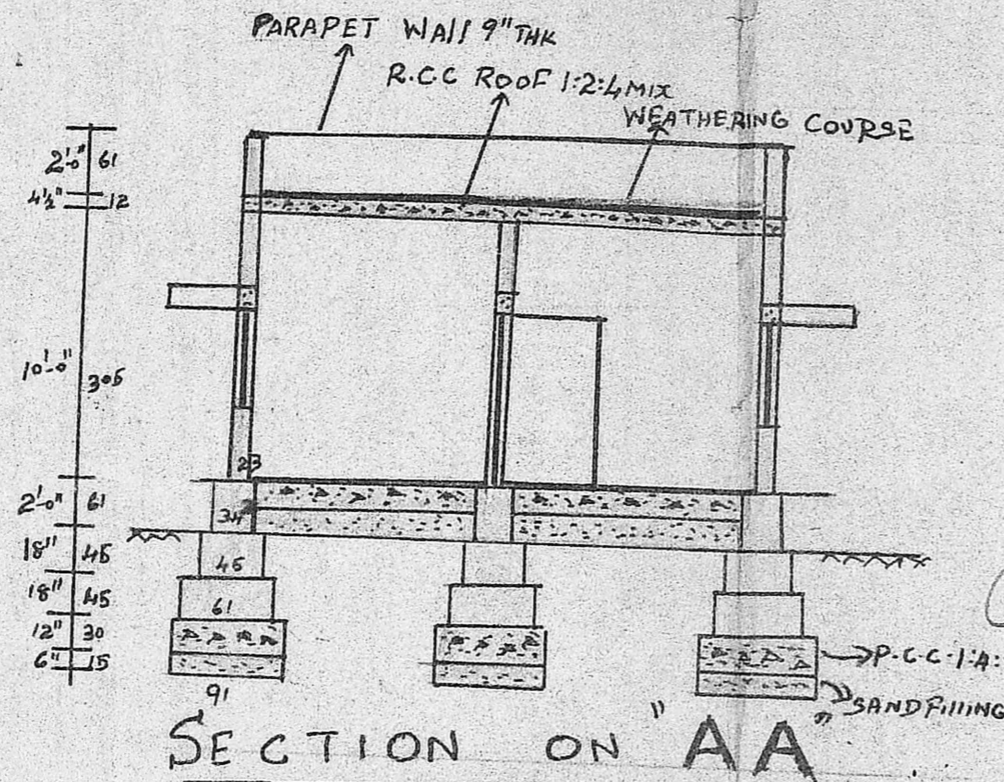

SECTION ON "AA"

Planning Permit No. A/384/90
APPROVED
SUBJECT TO THE CONDITIONS IN
THE FROM LETTER.
No. A/325/1990 PARAM 31-4-90
T. P. 314/90
FOR MEMBERS SECRETARY
MADRAS METROPOLITAN
DEVELOPMENT AUTHORITY
MADRAS - 600 008.

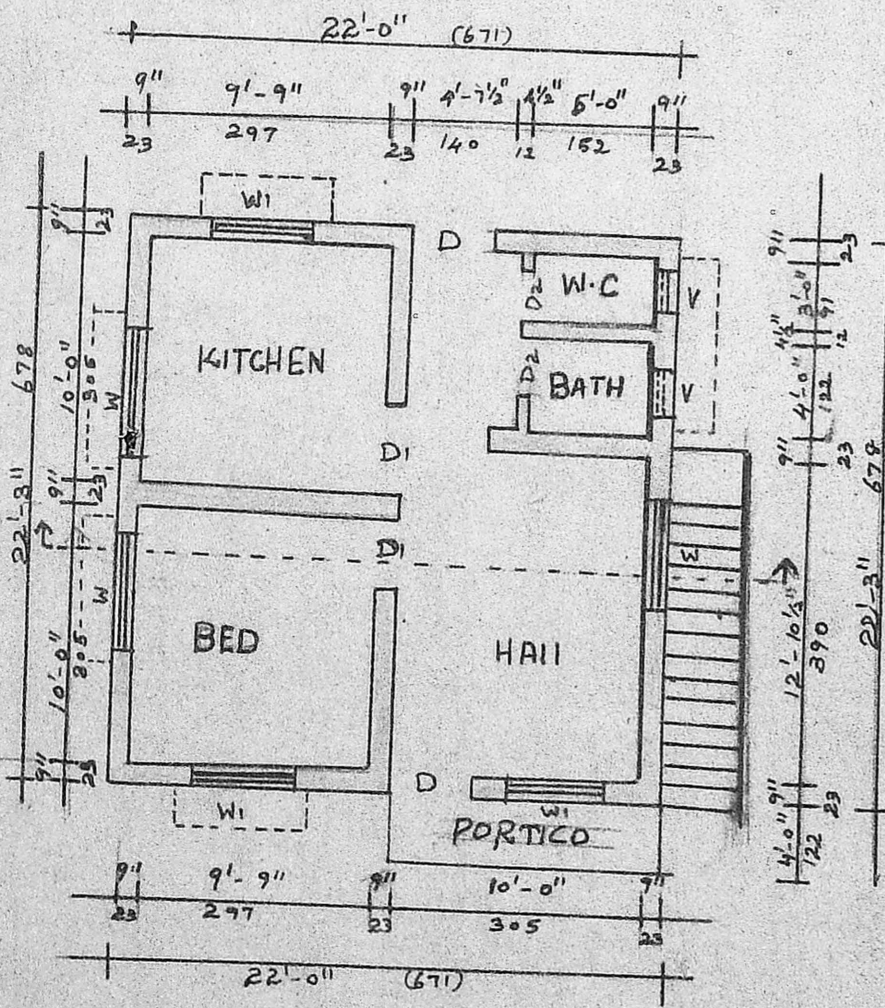
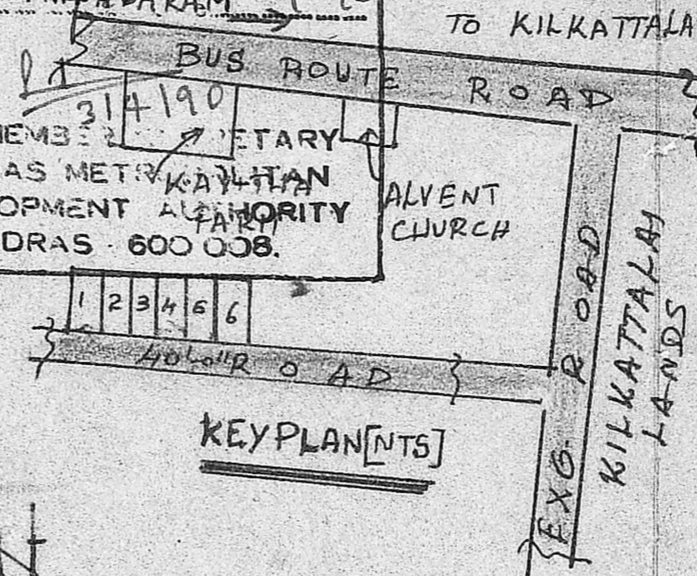

GROUND FLOOR PLAN

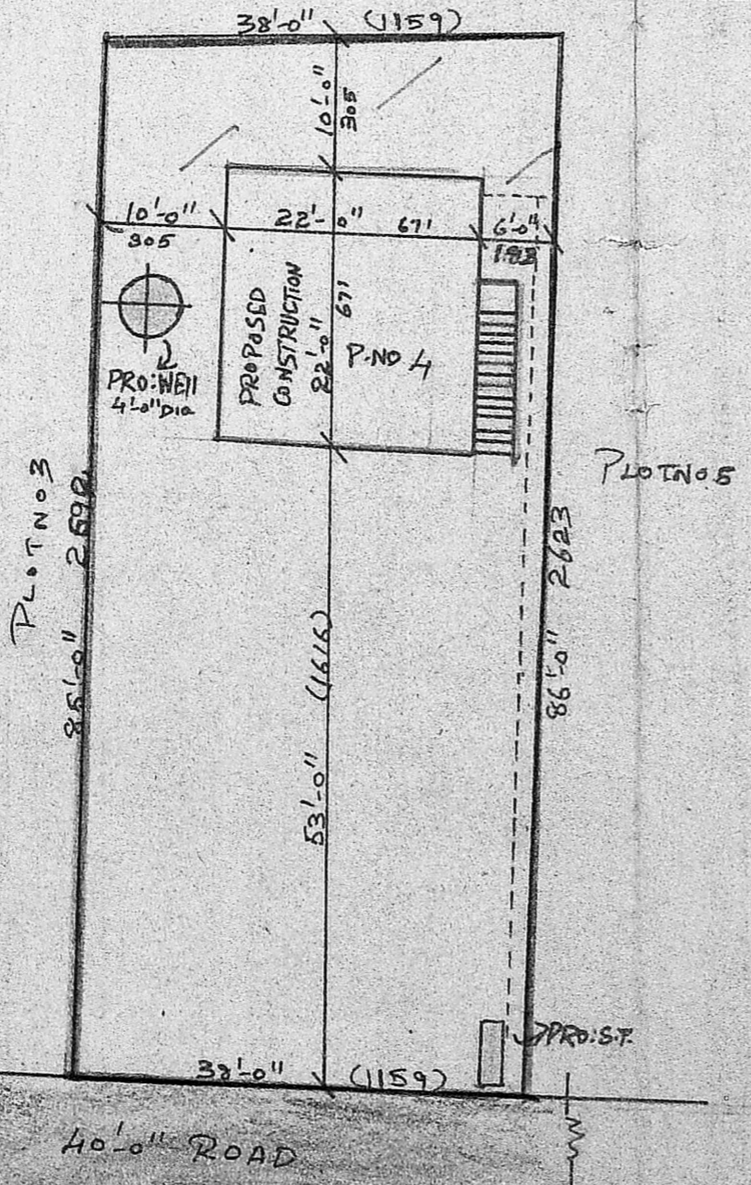

SITE PLAN

SCALE = 1:200

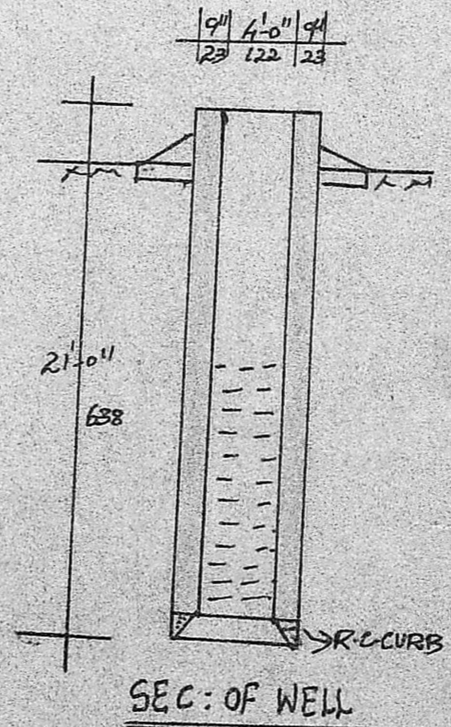
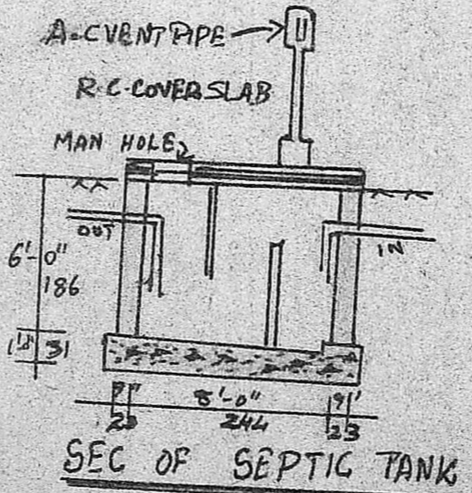

PLAN SHOWING THE PROPOSED
RESIDENTIAL BUILDING IN PLOT NO. 4
OF "PERUMAL NAGAR EXTENSION" S. NO.
75/10 PART 78/13 ZAMIN PALLAVARAM
SAIDAPET TAIUK CHENGALPUT DISTRICT

SCALE = 1:100 & 200



REFERENCE

| | | |
|--------|----|---------------------|
| DOOR | D | 100 x 213 |
| DOOR | D1 | 91 x 193 |
| DOOR | D2 | 78 x 186 |
| WINDOW | W | 2'-9" x 2'-2" X 122 |
| WINDOW | W1 | 91 x 122 |
| VENT | V | 91 x 61 |

COLOUR INDEX

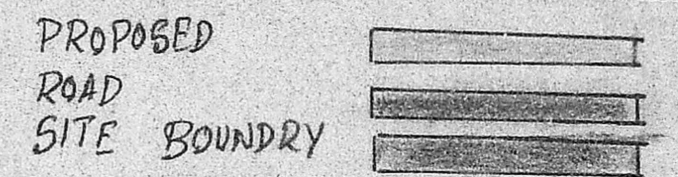

EXTENT

| | S&PT | S&M |
|-------------|-------|--------|
| PLOT AREA | 32.49 | 301.83 |
| PLINTH AREA | 4.89 | 46.42 |
| OPEN SPACE | 27.60 | 256.40 |

STAIR CASE

| | |
|-------|--------|
| WIDTH | 75 CMS |
| RAISE | 17 CMS |
| TREAD | 23 CMS |

OWNER

(Signature)

(Signature)
V. RAMAMURTHY
LICENSED SURVEYOR
TAMBARAM MUNICIPALITY
NO. 15, PANCHAYAT COLONY
GHROMPET, MADRAS - 600 044